

PRIJAVNICA / APPLICATION FORM LIVNO DOG SHOW

CAC / CAC



CACIB / CACIB



štenci baby 3-6 m	najmlađi puppy 6-9 m	mladi junior 9-18m	međurazred intermedia 15-24 m	otvoreni open 15m ->	radni * working *	šampioni * champion *	veterani veteran 8y ->
<input type="radio"/>	<input type="radio"/>	<input type="radio"/>	<input type="radio"/>	<input type="radio"/>	<input type="radio"/>	<input type="radio"/>	<input type="radio"/>

*Za razred radnih pasa obavezno je priložiti certifikat o položenom radnom ispitu dostatnom za upis psa navedene pasmine u razred radnih. Bez priložene kopije certifikata pas neće biti upisan u razred radnih, već će ga organizator prebaciti u razred otvorenih. / Entries for the working class will be accepted only if a copy of the working trial certificate is enclosed, otherwise a dog will be entered in the open class.

** Za razred prvaka obavezno priložiti potvrdu o nacionalnom ili međunarodnom prvaku. / Entries for the champion class will be accepted only if a copy of a national or international championship certificate is enclosed, otherwise a dog will be entered in the open class.

***Psi iz razreda veterana ulaze u izbor za najljepšeg psa pasmine - BOB. / Veterans compete for the title Best of Breed - BOB.

PASMINA

BREED

BOJA

COLOR

SPOL

SEX

mužjak

male

ženka

female

DLAKA

HAIR

DUGA

LONG

KRATKA

SHORT

OŠTRA

WIRE

IME PSA

DOG NAME

BROJ RODOVNICE

PEDIGREE NUMBER

DATUM OŠTENJENJA

DATE OF BIRTH

OTAC

FATHER

MAJKA

MOTHER

UZGAJIVAC

BREEDER

VLASNIK

OWNER

ADRESA

ADDRESS

POSTANSKI BROJ

POSTAL CODE

GRAD

CITY

ZEMLJA

COUNTRY

TELEFON

PHONE NR.

MOBITEL

MOBILE NR.

FAX

FAX NR.

E MAIL

E MAIL

MJESTO I DATUM

PLACE AND DATE

POTPIS

SIGNATURE

ZADNJI ROK PRIJAVE / ENTRY DEADLINE : 31.03.2020.

info@kinoloskisavez-hb.com

LIVNO DOG SHOW

KINOLOŠKA UDRUGA "CINCAR - LIVNO"

KINOLOŠKI SAVEZ U BIH
KINOLOŠKI SAVEZ
HERCEG BOSNE

05.04.2020.



CAC
nacionalna izložba pasa
national dog show

CACIB
međunarodna izložba pasa
international dog show

k9art.eu

INFO: www.kinoloskisavez-hb.com

the judges

05.04.2020. CAC 9.45 h CACIB 15.00 h

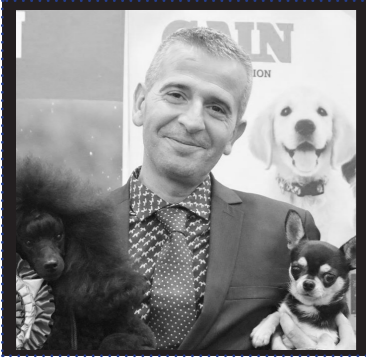

TINO PEHAR, HR
CAC II, VIII CACIB V, IX, X

RADE DAKIĆ, SRB
CAC III, IV, IX CACIB I, VI



IVAN JUKIĆ, BIH
CAC I, CACIB II osim tornjaka

ANTE UDOVIČIĆ, HR
CAC VI, VII CACIB II tornjak, IV, VIII

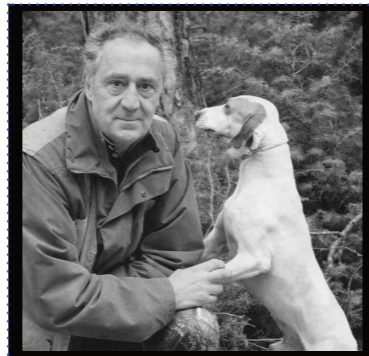

MIRKO ČOLAK, BIH
CAC V, X, CACIB III, VII

SMJEŠTAJ / ACCOMMODATION

www.booking.com

www.airbnb.com

UPISNINE

	CAC / CAC po izložbi			CACIB / CACIB po izložbi		
	DO 29.02.	DO 31.03.	NA DAN	DO 29.02.	DO 31.03.	NA DAN
PRVI PAS s katalogom	25 KM	30 KM	35 KM	40 KM	45 KM	50 KM
OSTALI PSI bez kataloga	20 KM	25 KM	30 KM	35 KM	40 KM	45 KM
AUTOHTONE PASMINE	15 KM	20 KM	20 KM	20 KM	20 KM	30 KM
NAJMLADJI, ŠTENCI, VETERANI	10 KM	10 KM	10 KM	15 KM	20 KM	20 KM

NAPOMENA:

* Izlagači iz Srbije, Crne Gore i Hrvatske smatraju se kao DOMAĆI izlagači.
* Šampionati će se izdavati odmah nakon izložbi, u kancelariji izložbe.

Žiro račun za domaće izlagače:
(pri plaćanju molimo da navedete:
IME I PREZIME vlasnika, pasminu i IME PSA)

2x CAC = ŠAMPIONAT FEDERACIJE BIH (30 KM)
3X CAC = ŠAMPIONAT BIH (60 KM)
3x CAC IZ RAZ. ŠAMPIONA = GRAND CH (60 KM)

UNICREDIT ZAGREBAČKA BANKA
3382202200494141
ID broj: 4272156880005

ENTRY FEE

	CAC / CAC per show			CACIB / CACIB per show		
	TILL 29.02.	TILL 31.03.	ON SHOW	TILL 29.02.	TILL 31.03.	ON SHOW
FIRST DOG with catalog	15 €	20 €	25 €	25 €	30 €	35 €
OTHER DOGS without catalog	10 €	15 €	20 €	20 €	25 €	30 €
BABY, PUPPY, VETERANS	10 €	10 €	10 €	10 €	10 €	10 €

* Championship certificate will be issued immediately after the exhibitions, at the office of the exhibition.
2x CAC = CH OF FEDERATION OF BIH (15 €)
3X CAC = CH OF BIH (30 €)
3X CAC FROM CH CLASS = GRAND CH (30 €)

Payment to bank account: (provide the name of the owner, the breed, the dog's name)
UNICREDIT ZAGREBAČKA BANKA,
SWIFT CODE: UNCRBA 22
IBAN: BA393380604817240038,
ID number: 4272156880005

PRIJAVE ENTRIES VIA

kinoloskisavez-hb.com doglle.com

ADRESA IZLOŽBE SHOW VENUE

Mjesto održavanja "Sportska dvorana "Dalibor Perković Dali"
Livno / Župana Želimira bb, Livno 80101- BOSNA I HERCEGOVINA
GPS - 43.820240, 17.003024

Prilikom dolaska na izložbu, pratite putokaze i table sa strelicama.
Upon arrival at the exhibition, follow the signs and arrows.

